

ASSIGNED WEST LINE OF LOT 5 OF HORNSBY BUSINESS PARK
N 01°35'20" W

PLAT OF SURVEY

OUTLOT 1 OF HORNSBY BUSINESS PARK

A SUBDIVISION LOCATED IN PART OF THE NORTHWEST 1/4 AND SOUTHEAST 1/4 OF THE NORTHWEST 1/4 AND PART OF THE NORTHWEST 1/4 AND NORTHEAST 1/4 OF THE SOUTHWEST 1/4 OF SECTION 36, TOWN 1 NORTH, RANGE 18 EAST, VILLAGE OF GENOA CITY, WALWORTH COUNTY, WISCONSIN

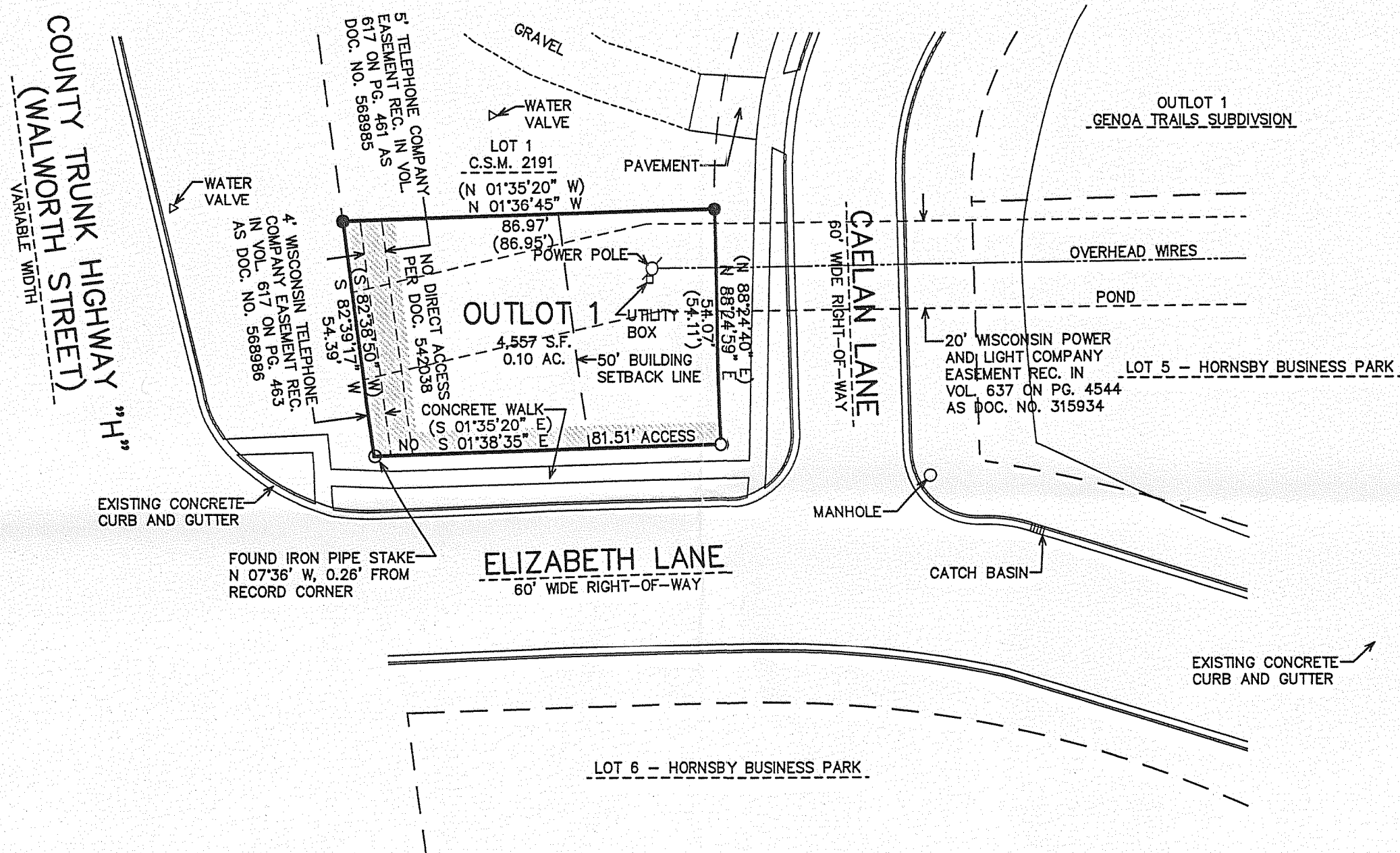

NOTES:
1.) COVENANTS, CONDITIONS, RESTRICTIONS AND RIGHT OF FIRST REFUSAL AS SET FORTH IN VOL. 488 ON PG. 471 AS DOC. NO. 194986 NOT SPECIFICALLY SHOWN.
2.) ALL APPLICABLE EASEMENT AS SET FORTH ON THE PLAT OF HORNSBY BUSINESS PARK, REC. IN CAB. "B" ON SLIDE 94, AS DOC. NO. 194058 AS SHOWN ON PLAT.
3.) NO ACCESS TO C.T.H. "H" AS SET FORTH ON RECORD PLAT.
4.) LIMITATIONS ON ACCESS SET FORTH IN VOL. 582 OF DEEDS ON PG. 42 AS DOC. NO. 542038 DOES NOT PROVIDE SPECIFIC RESTRICTIONS OR LOCATION.

LEGEND
○ = FOUND IRON PIPE STAKE
● = SET IRON REBAR STAKE
(XXX) = RECORDED AS

MAP SCALE IN FEET ORIGINAL 1" = 30'

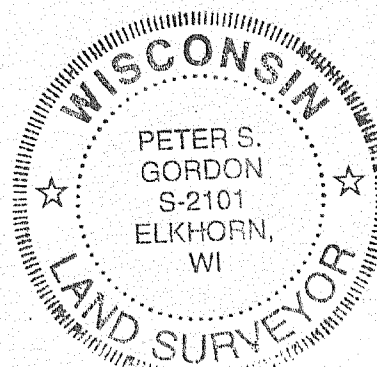

NOTE: COPIES OF THIS MAP TO WHICH THE FOLLOWING CERTIFICATE WILL APPLY SHOW THE SURVEYOR'S ORIGINAL SEAL AND SIGNATURE IN RED INK. COPIES BY ANY OTHER MEANS MAY HAVE ALTERATIONS WHICH DO NOT REPRESENT THE SURVEYOR'S WORK PRODUCT.

I HEREBY CERTIFY THAT THE ABOVE DESCRIBED PROPERTY HAS BEEN SURVEYED UNDER MY DIRECTION AND THAT THE ABOVE MAP IS A TRUE REPRESENTATION THEREOF AND SHOWS THE SIZE AND LOCATION OF THE PROPERTY, ITS EXTERIOR BOUNDARIES, THE LOCATION OF ALL VISIBLE STRUCTURES, AND DIMENSIONS OF ALL PRINCIPLE BUILDINGS THEREON, BOUNDARY FENCES, APPARENT EASEMENTS, ROADWAYS, AND VISIBLE ENCROACHMENTS, IF ANY. THIS SURVEY IS MADE FOR THE USE OF THE PRESENT OWNERS OF THE PROPERTY, AND ALSO THOSE WHO PURCHASE, MORTGAGE, OR GUARANTEE THE TITLE THERETO WITHIN ONE YEAR FROM THE DATE HEREOF.

DATED: OCTOBER 4, 2006

PETER S. GORDON



WORK ORDERED BY -
JOHN TRACY
THE TRACY GROUP, INC.
200 ELIZABETH LANE
GENOA CITY, WI 53128

FARRIS, HANSEN & ASSOCIATES, INC.
ENGINEERING - ARCHITECTURE - SURVEYING
7 RIDGWAY COURT P.O. BOX 437
ELKHORN, WISCONSIN 53121
OFFICE: (262) 723-2098 FAX: (262) 723-5886

REVISIONS

PROJECT NO.
3828.99.06
DATE:
10/04/06
SHEET NO.
1 OF 1

006-1244